

DEMOGRAPHIC PROFILE

Central Region

Population (2006): 602,777

Average Household Income (2006): \$47,854

Per Capita Income (2007): \$21,012

Median Commute Time to Work (2000): 18 minutes

Population Age 16 and Over (2006)

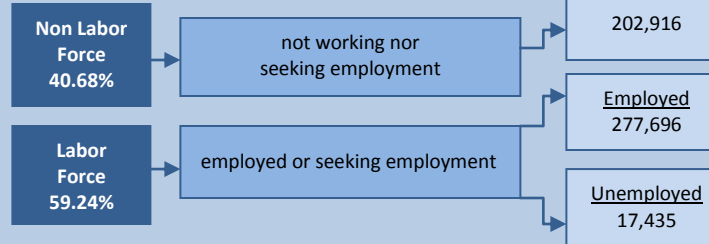

Educational Attainment

Population 25+	412,403
Less than 9th Grade	4.94%
9th to 12th No Diploma	11.74%
High School Graduate or GED	44.14%
Some College, No Degree	13.26%
Associate Degree	5.98%
Bachelor's Degree	11.77%
Graduate or Professional Degree	8.18%
% High School Graduate +	83.33%
% Bachelor's Degree +	19.95%

Population by Age

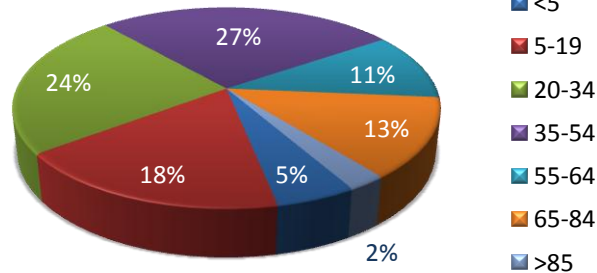

Population Below Poverty Level (2000 Census): 73,341

Age 5 years and under	8.28%
Age 6 to 11 years	8.37%
Age 11 to 17 years	7.64%
Age 18 to 64 years	65.28%
Age 65 to 74 years	4.60%
Age 75 years and over	5.85%

Household Income

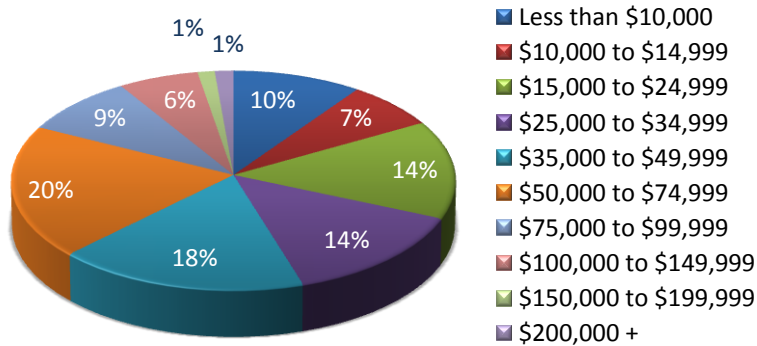

Travel Time to Work

